

Linkage News

Services Sunday 30 June 2024

Carlops Church Worship - 10am - Rev. Dr. Tony Foley in church & on [Zoom](#) (see email for link)

St Andrew's Church Worship - 11.30am - Rev. Dr. Tony Foley in church & on [Zoom](#) (see email for link)

Kirkurd & Newland Church Worship - 10am – Fiona Burnett in church

Skirling Church Worship - 11.30am - Fiona Burnett in church

Tweedsmuir Church Worship - 9.30am - Steven Whalley in church

Broughton Church Worship - 11am - Steen Whalley in church



The Stated Meeting for St Andrews West Linton will be on Sunday 30 June, after the Sunday morning service (approximately 12.30pm).

If you wish to have your apologies recorded, please contact Kate Whalley.



Sharing of News & Information
Anything you would like shared should be emailed to intimations@standrews-westlinton.org by Thursday lunchtime would be really helpful to allow time to collate and distribute it.

Minister for West Tweeddale - Rev. Dr. Tony Foley

Email tfoley@churchofscotland.org.uk

Telephone 07793 294 000 or 01968 660 221

West Tweeddale Church Office

Tel: 01968 733 112 Email cos1560.tweed@outlook.com

Cuppa & Company



Carlops Church
Thursdays
2-4pm

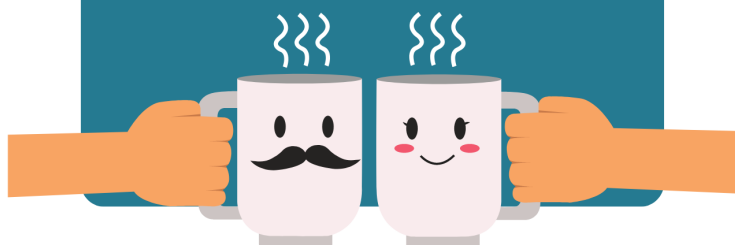

Table Tennis

Fridays 7 - 8.30pm New Church Hall, West Linton



All ages & abilities welcome



EMERGENCYFOODBANK@STANDREWS-
WESTLINTON.ORG

The minister's benevolent fund offers emergency assistance throughout our linkage areas. If you require assistance please contact us by email. All emails will be dealt with in the strictest of confidence. People may need other kinds of support and we are also ready to help with that or direct you to others who can.

PASTORAL GROUP

WE ARE A SMALL GROUP OF PEOPLE WHO ARE
THERE TO OFFER A LISTENING EAR IN CONFIDENCE.

IF YOU KNOW OF ANYONE WHO MIGHT
APPRECIATE A VISIT PLEASE DO CONTACT OUR
MINISTER **REV. DR. TONY FOLEY**

TFOLEY@CHURCHOFSCOTLAND.ORG.UK

OR OUR PASTORAL GROUP LEAD **JEAN HOWAT**
HOWATJEAN@GMAIL.COM

WE ARE NOT PROFESSIONAL COUNSELLORS BUT
RATHER SYMPATHETIC LISTENERS.

